

PLAN SHOWING THE PROPOSED CONSTRUCTION OF GROUND & FIRST FLOOR, RESIDENTIAL BUILDING,
 AT OLD DOOR NO:-6, NEW DOOR NO:-2, SECOND CROSS STREET, JETH NAGAR, RAJA ANNAMALAIPURAM,
 IN R.S.NO:-4088 & 4084 (PART), OF MYLAPORE VILLAGE, CHENNAI:-28. (SCALE:-1":8')

CORPORATION DIVISION NO:-148, ZONE:-10.

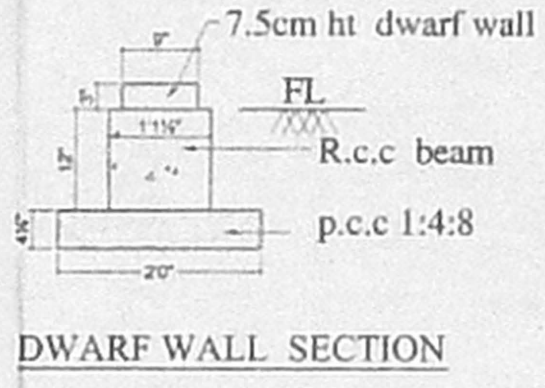

KEY PLAN (N.T.S.)

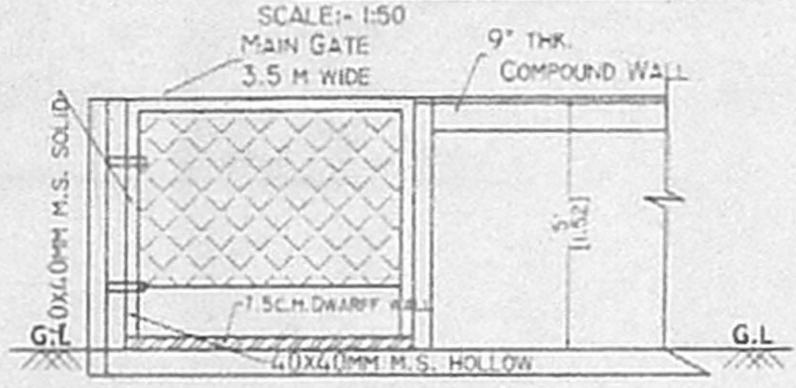
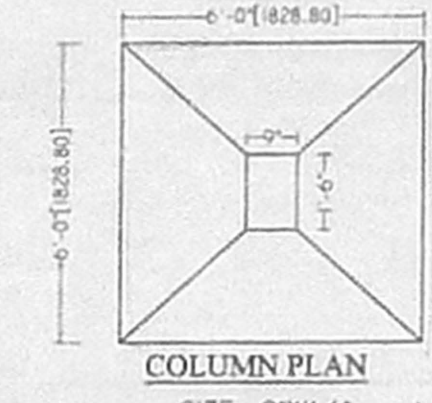
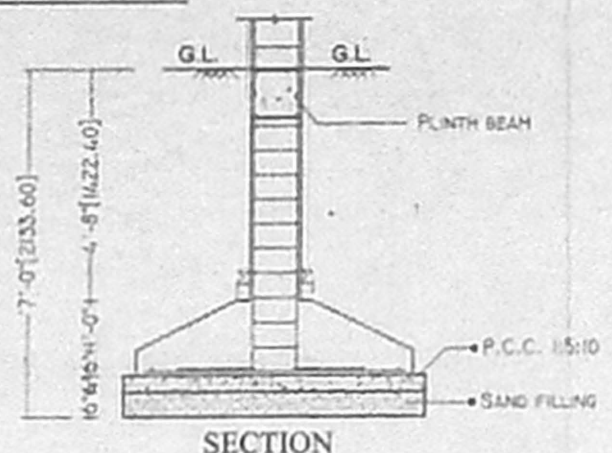
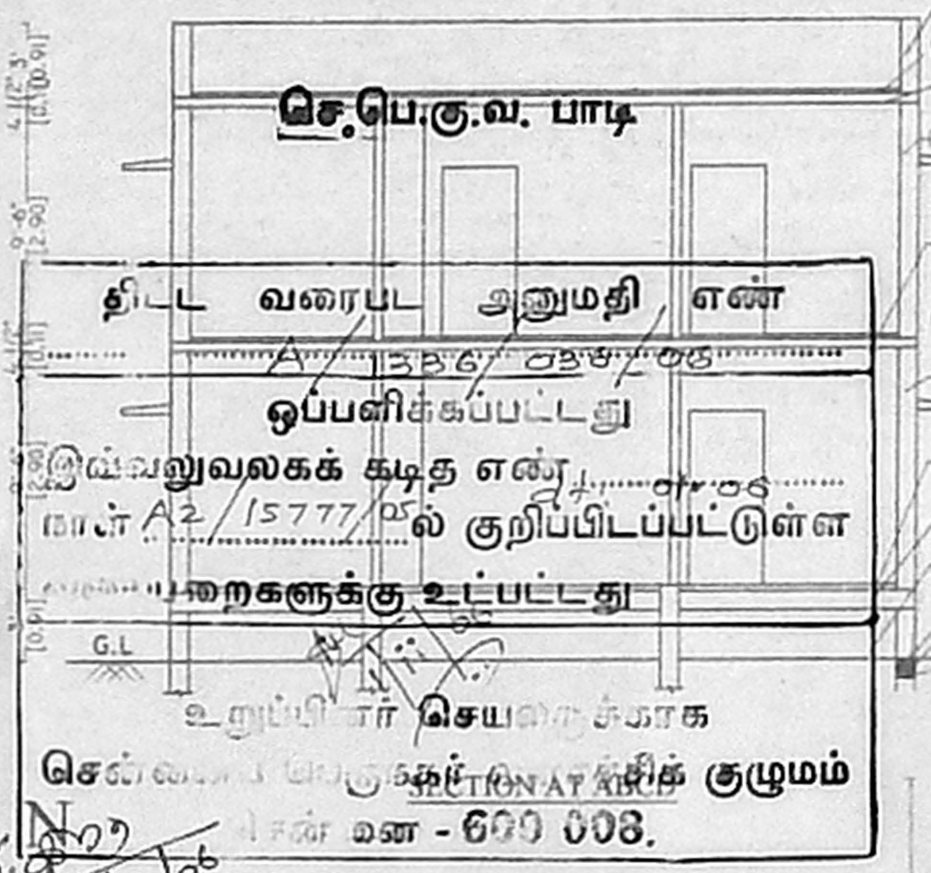
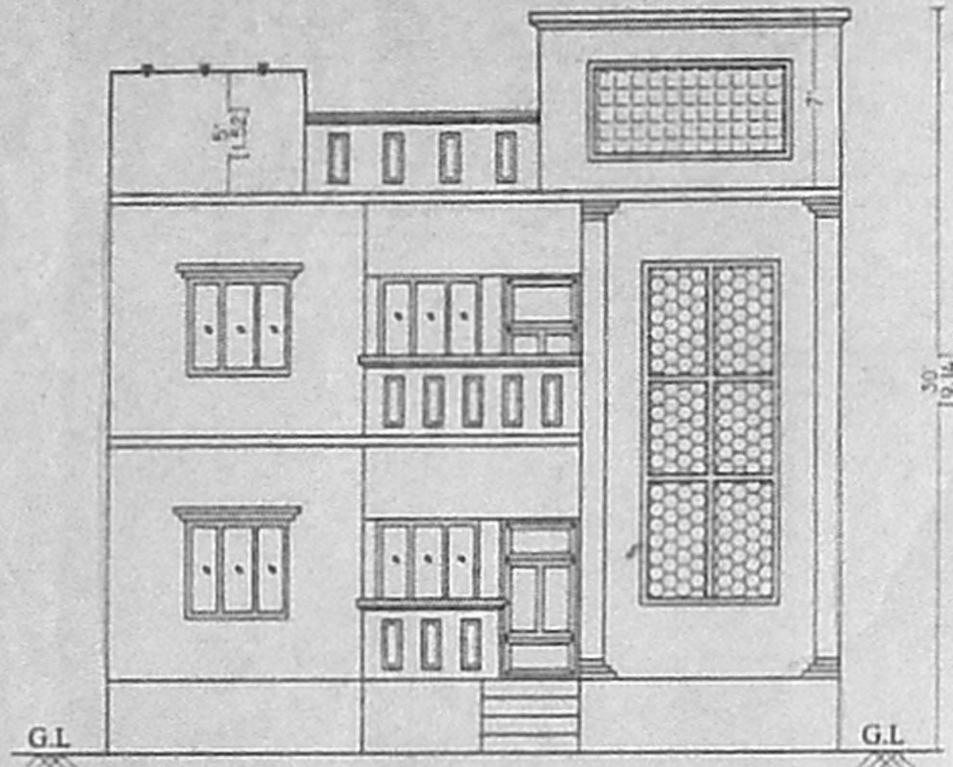
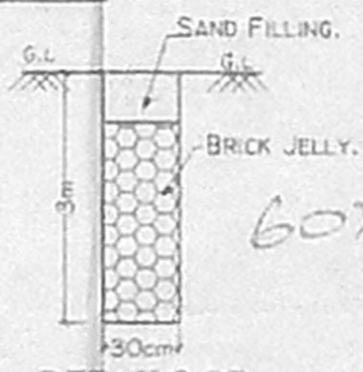

JOINERY DETAILS.	
D DOOR	- 3'3" X 7'0" (0.99 X 2.13)
D1 DOOR	- 3'0" X 7'0" (0.91 X 2.13)
D2 DOOR	- 2'6" X 7'0" (0.76 X 2.13)
W WINDOW	- 4'6" X 4'6" (1.37 X 1.37)
W1 WINDOW	- 4'0" X 4'0" (1.22 X 1.22)
V VENTILATOR	- 2'0" X 2'0" (0.60 X 0.60)

AREA DETAILS.	
PLOT AREA	- 2280 Sqft. (211.89m ²)
GROUND FLOOR AREA	- 1038 Sqft. (96.46m ²)
FIRST FLOOR AREA	- 746 Sqft. (69.33 m ²)
HEAD ROOM AREA	- 88 Sqft. (8.17 m ²)
TOTAL AREA	- 1872 Sqft. (173.97m ²)
PLOT COVERAGE	- 45% F.S.I - 0.82

COLOUR INDEX	
PROPOSED -	ROAD -
BOUNDARY -	

P.S. Nataraj
 OWNER

A.B. LAKSHMANAN P.E.
 Licensed Surveyor No
 Corporation of Chennai - Class II
 Madhavaram Municipal Township
 Ambattur Municipality 102 Enclave
 Lakshmpuram Chennai - 600 059

LICENSED SURVEYOR.

Sri Bhava Planners & Engineer.
 NO.55/18, 1ST FLOOR REDHILLS ROAD,
 KOLATHUR, CHENNAI-99

ph - 25563488
 cell - 98400-84810
 file name - RAMESH
 e3:AP-RaM-161
 date - 31/3/2005

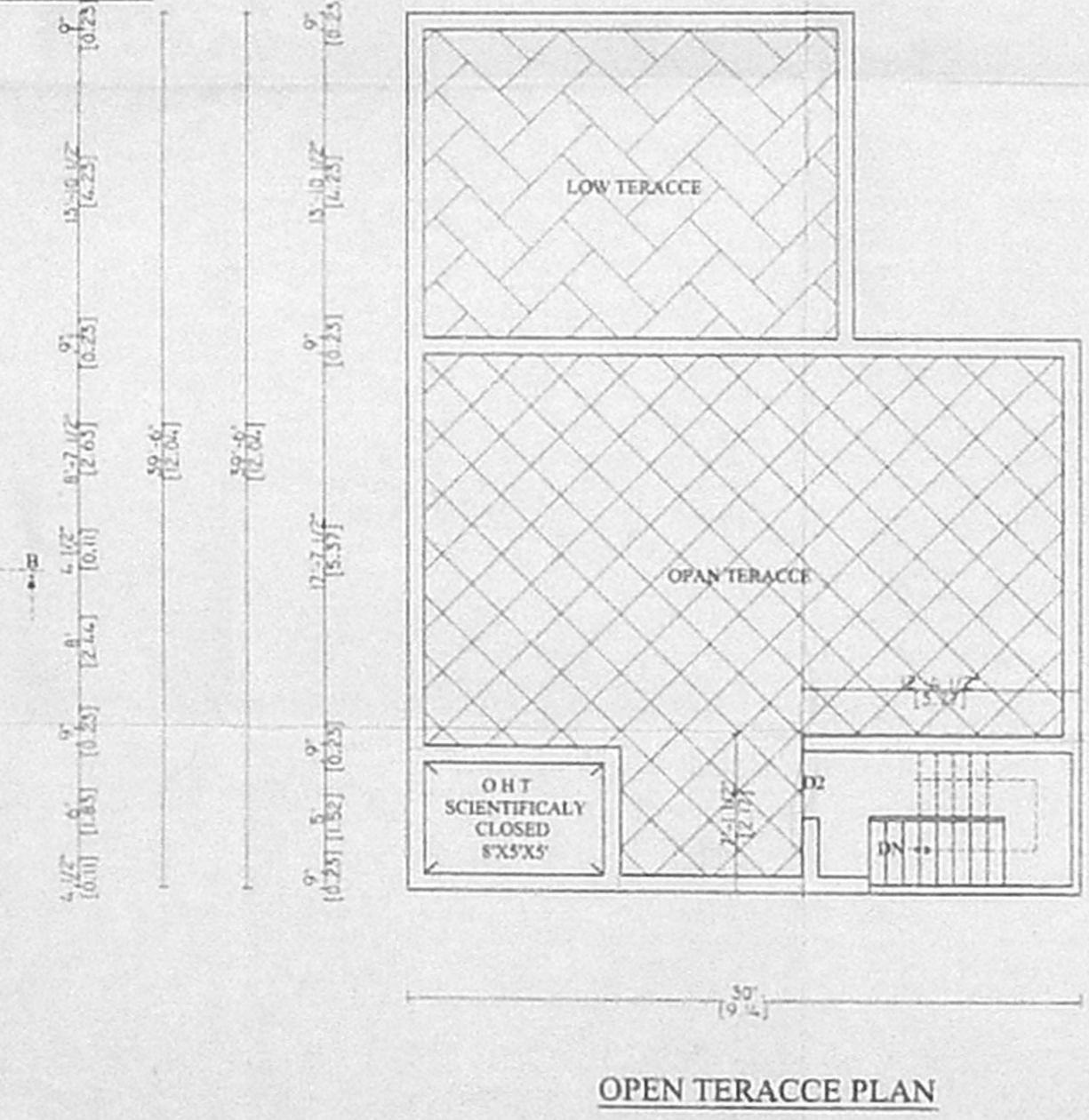
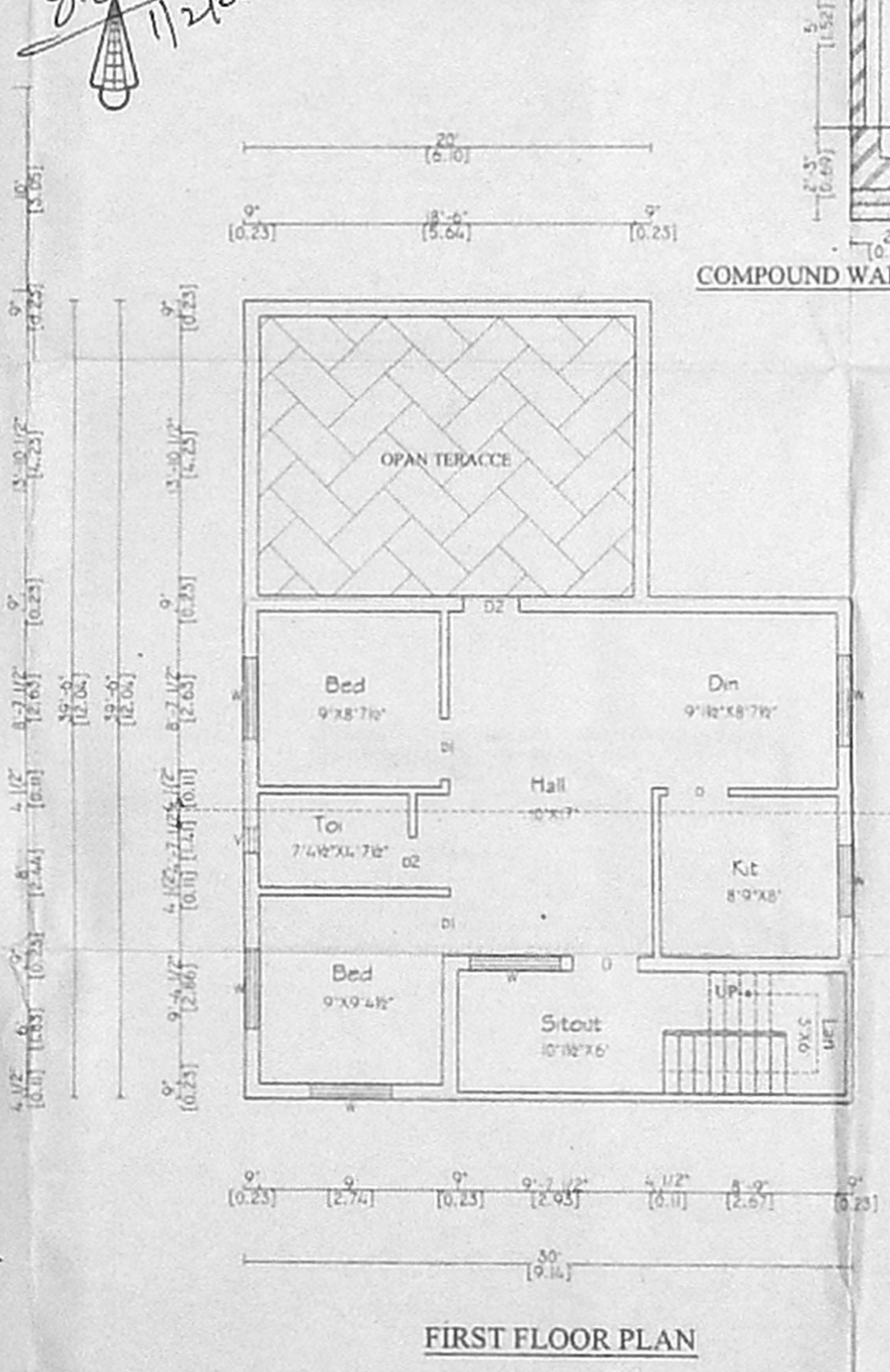
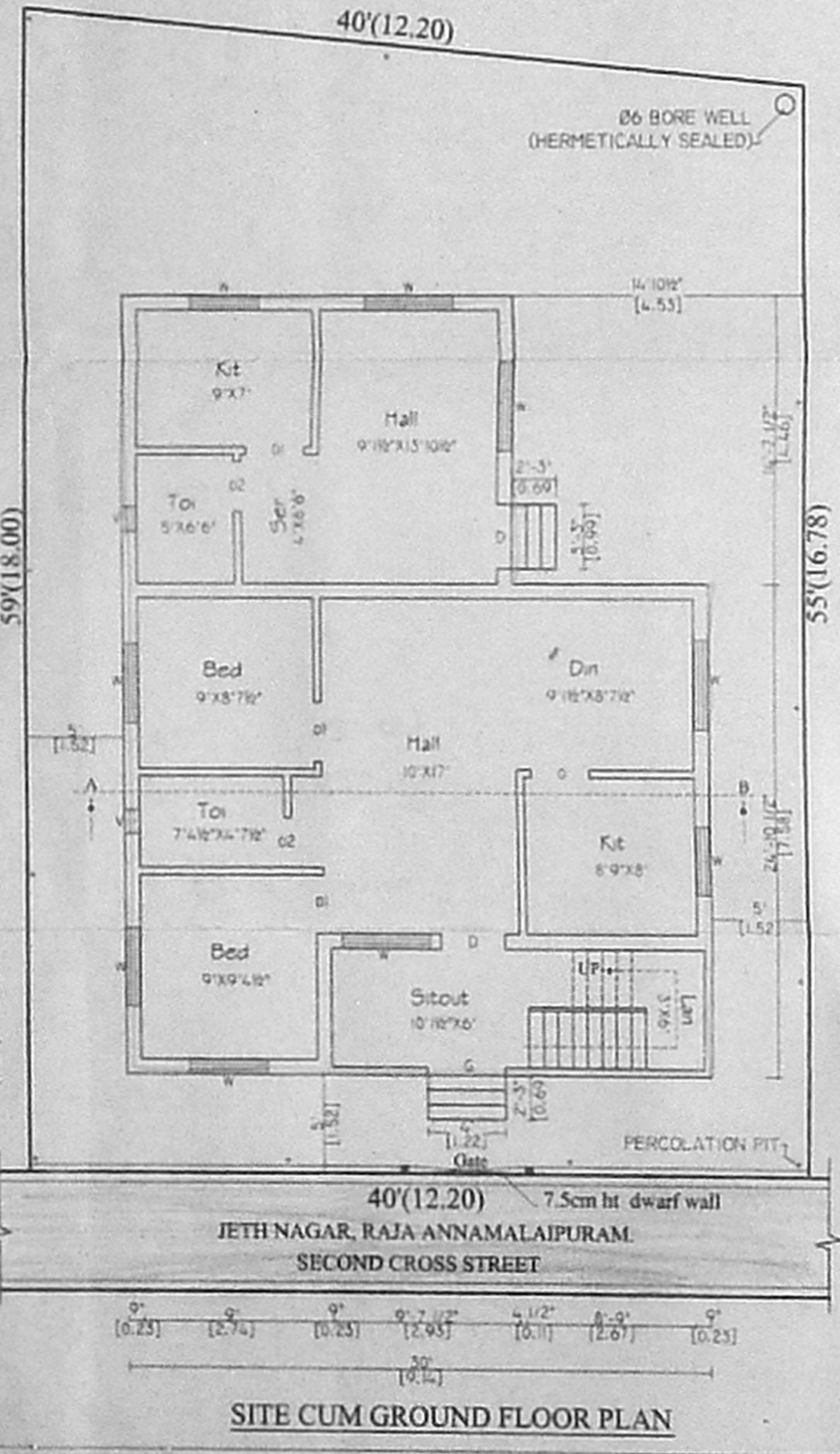

செ.பெ.கு.வ. பாடி
 திட்ட வரைபட அனுமதி எண்
 A2/15777/05
 ஒப்பளிக்கப்பட்டது
 இயல்வலகக் கழக எண்
 மா.ந. A2/15777/05ல் குறிப்பிடப்பட்டுள்ள
 பரிகாரங்களுக்கு உட்பட்டது
 உறுப்பினர் செயலாசீகாரக
 சென்னை மாநகராட்சித் துறையின் கீழ் குழுமம்
 சி.என்.என் - 600 008.

MADAVELI METRO TRAIN STATION
 VENUGOPAL VIDHYALAYA SCHOOL
 SECOND CROSS JETH NAGAR R.A. PURAM
 TEMPLE
 PRO SITE
 A2/15777/05
 RP. I
 திருத்திய வரைபடம்
 நாள் 19.1.06
 ச.இ.நா
 29.1.06